

ERWIN U. MOSEK
P. O. BOX 456
LEON, UTAH

IF FOUND RETURN TO
Erwin U. Moser
P.O. Box 456
Leon, Utah

THE FREDERICK POST CO.

EQUIPMENT AND MATERIALS - FOR THE ARCHITECT AND ENGINEER
BLUE PRINT PAPER AND KINDRED SENSITIZED PRODUCTS

CHICAGO

- 1-2 MST & T Co Smithfield 16.
3 AVON
4-5-6 Smithfield ditch on bull Park Rd.
8-9 MAY BURR & WIFE
11 PRESTON
12 MRS M. C. COLLMAR
13 SERGE E. LARSEN
14 HUMPHRIES - MEL-O-DEE
15 BLACKSMITH FORK IRR. CO.
16 SOUTH CACHE HIGH SCHOOL



ERWIN U. MOSEK
P. O. BOX 456
LEON, UTAH

385 1/2 W

- 17 RAY E. LARSON
18 ALICE DUFFEY & ALICE SMITH (Abb
19 TIMMINS - SMITHFIELD (Grand?)
20-22 JACK PARSON CONST. CO.
23-24 Alice S. Ray Merrill
COLLEGE FIELD BOOK
25 Outboard (County - Speth Road)
26 Golden Butters (Spring ut
27 Jessie Larson (Clarkston)
28 LDS Hospital Grades
29 J. Weber Alford (N. Main)
30 Casper Merrill
31 Oral Stoddard
NAME 32 Eugene Petersen (Hyrum)
33 Ray Armand

Class

Course

FULL

CHECKED 7-14-69

ERWIN U. MOSER
P. O. BOX 454
BOZAN, UTAH

Page	Subject
1-2 ✓	MT. ST. Tel. Co. Smithfield.
3 ✓	Avon
4-6 ✓	Smithfield ditch on Ball Park Rd.
8-9 ✓	Max Burr & wife
11 ✓	Preston (WATER LINE)
12 ✓	Mrs Mentia C. Collmar
13 ✓	Sarge E. Larsen
14 ✓	Humphrias - Mel-O-Dee
15 ✓	Blacksmith Fork Irr. Co.
16 ✓	S. Cache High School
17 ✓	Ray E. Larson
18 ✓	Abe Grant - Alice Purfey - Alice Smith
19 ✓	Timmins - Smithfield
20-22 ✓	Jack Parson Const. Co.
23-24	Acc S. Raymond.

(OVER) →

Page	Subject
25 ✓	Speth Road Culvert
26 ✓	Golden Butters
27 ✓	Jessie Larsen
28 ✓	L.D.S. Hospital
29 ✓	J. Urban Allred
30 ✓	Casper Merrill
31 ✓	Oral Stirland
32 ✓	Eugene Peterson
33 ✓	Ray Ormand

FULL

Sta	Rod	H.I.	Elev.	
Bank Cor.	0.98	502.05	501.07	
①	8.53	493.52	E. Walk S. side	
②	9.58	492.47	W. Walk S. side	
3	10.10	491.95	W. Curb S. side	
4	9.10	492.95	E. Curb S. side	
5	9.20	492.85	E & Rd.	
6	10.20	491.85	N & Rd.	
7	10.81	491.14	N. edge Walk	
8	10.69	491.36	SW Prop. Cor.	
9	9.6	492.45	N. edge Walk	
10	10.44	491.61	SE Prop. Cor.	
11	9.9	492.15	NE Prop. Cor.	
12	10.5	491.55	NW Prop. Cor.	
13	11.7	490.35	level bottom	

MST & T. Co. { Ray C. Huger 3-13-54
Erwin L. Moser
Smithfield Utah, Robt. E. Griffiths, Prop.

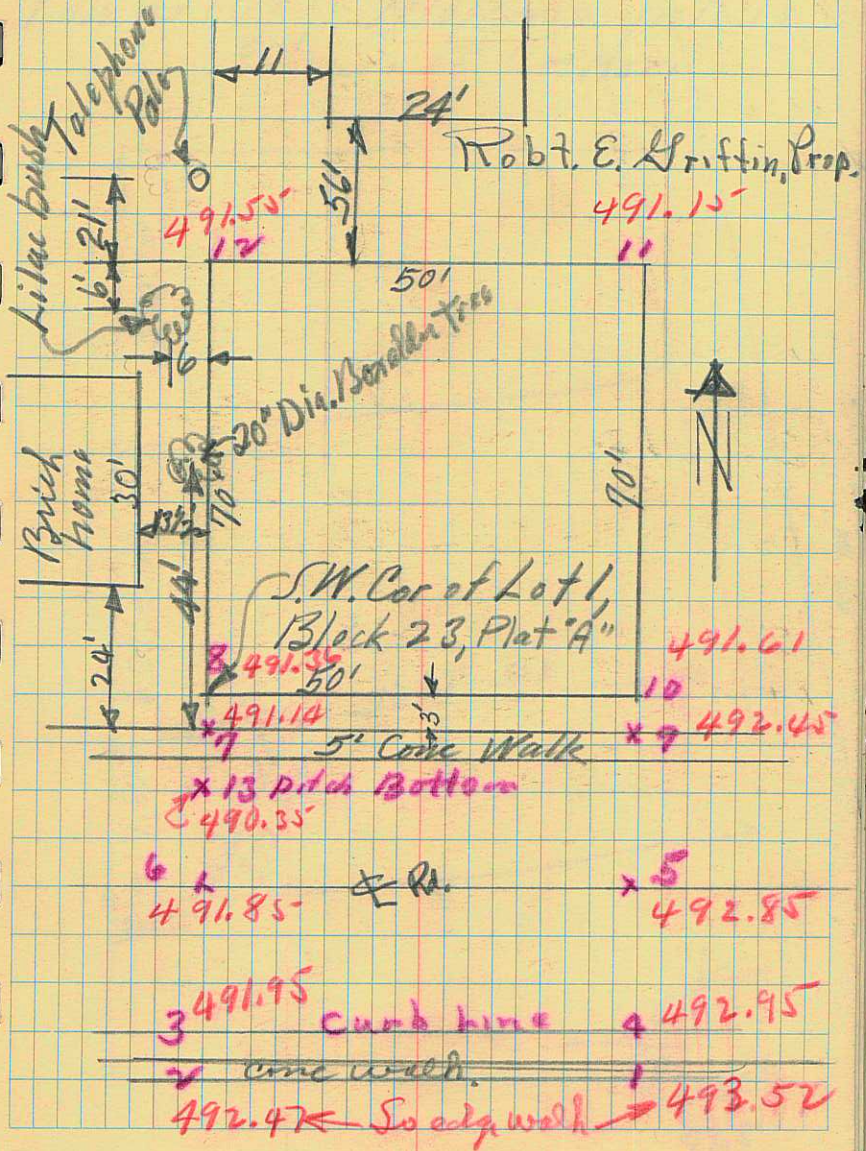

Pole # 34 on west U.P. + L. Co. ²

Pole # 3108 Talaphana pole is
80' S. of Center.



0+00
4+02'

13+20
16+00 Pts,

26+88

27+07.5

32+00 Pts,

35+28

37+50

39.444.9
~~38+46.6~~

41+61

48+92.5

49+00

2707
2400
207

5280
38.46

1434

150 37+50
444 4 11
194.7
3750

3944 41.61
3750
11+42.5

48+92.5

Arvon

3

Sec. C₁
to ~~E~~ of Twin Power Poles

Road 1 mile North

to 1x2 stake by post.

to ~~E~~ of Canal running North

Partition fence

Wool peg on top of knol
East of State H₁ Way 150' up

Wire fence in W. Line of State Rd
2nd Stake slightly below brow
of slope.

3rd Stake at edge of Willows
E. of River
pt. 1' E of net fence

Smithfield City⁴
Ditch on South side
of Road from 4th W
on Center Str. to Ball
Park.

Sta	Rd.	HI	Elev	Flowline C	F
0+00	2.35	✓	99.23	99.23 0.0	0.0
T. Stake	1.58	101.58	100.00	0.78	
Ground	2.06		99.52	9 1/2"	
0+50 S	2.02	✓	99.56	99.49 1.07	
Ground	2.35		99.23	1 1/2"	
1+00 S	3.13	✓	98.45	97.76 0.69	
Ground	3.45		98.13	8 1/4"	
1+50 S	4.72	✓	96.86	97.02 0.16	2"
G	5.04		96.54		
2+00 S	6.17	✓	95.41	96.29 0.88	10 1/2"
G	6.46		95.12		
2+50 S	6.99	✓	94.59	95.55 0.96	11 1/2"
G	7.32		94.26		
3+00 S	7.88	✓	93.70	94.82 1.12	1 1/2"
G	8.20		93.38		
3+50 S	8.46	✓	93.12	94.08 0.96	11 1/2"
G	9.8		92.78		

5

Bot. of ditch ^{f. end} 20' S. from Stake.

	Rod	H.I.	Elev	C	F
4+00 S	9.67	101.58	91.91	93.35	1.44
G	9.96		91.62		1.55
	10.45			92.61	
4+50 S	11.10		91.13		1.48
G	11.73		90.80		
	10.33			91.88	
5+00 S	10.96		91.25		0.63
G	10.63		90.95		
	9.56			91.15	
5+50 S	9.91		92.02		0.87
G	9.73		91.67		
Ditch Bot.	10.43		91.15	0.0	0.0

$$\begin{array}{r}
 10.43 \\
 9.56 \\
 \hline
 .87 \\
 1.
 \end{array}$$

$$\begin{array}{r}
 10.43 \\
 1.428 \\
 \hline
 8.962
 \end{array}$$

$$\begin{array}{r}
 10.43 \\
 2.34 \\
 \hline
 8.09 \\
 5.50 \\
 \hline
 2.59 \\
 2.20 \\
 \hline
 3.39 \\
 3.20 \\
 \hline
 3.00 \\
 4.40 \\
 \hline
 1.46 \\
 7.34 \\
 1.73 \\
 1.588 \\
 4.5 \\
 \hline
 2.4 \\
 7.940 \\
 \hline
 6.352 \\
 \hline
 7.146
 \end{array}$$

Ditch bot. at W. end.

$$\begin{array}{r}
 11.08 \\
 2.34 \\
 \hline
 8.73 \\
 5.50 \\
 \hline
 3.230 \\
 2.20 \\
 \hline
 4.810 \\
 4.400 \\
 \hline
 4.000
 \end{array}$$

Sta	Red	HT	Existing Elev.
E. & R	4.60	104.60	100.00
NE Cor.	4.69		99.91
SE Cor	3.26		101.34
SW Cor	5.29		99.31
NW Cor	6.25		98.35
W & Rd	6.80		99.80
Ditch N. Eln by garage	5.20		99.35
Ditch S. Eln by garage	5.07		99.53
NE Cor. House	5.73		98.87
SE "	5.71		98.89
SW "	5.96		98.64
NW "	6.08		98.52
S. 2' offset	5.98		98.62
N. 2' "	6.01		98.59
N. 6' "	5.78		98.82
S. 6' "	5.76		98.84

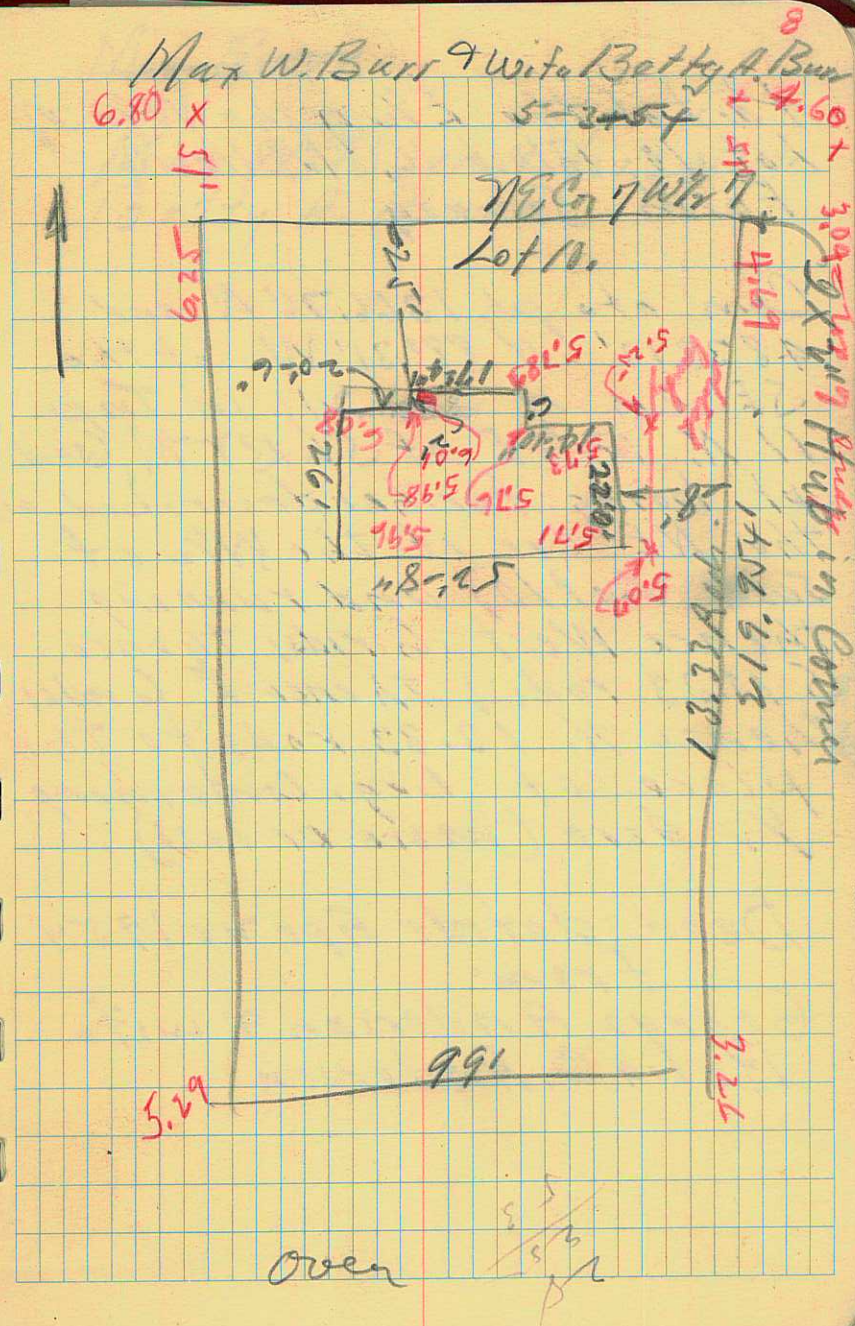

Part of the E $\frac{1}{2}$ of the W $\frac{1}{2}$ of
Lot 10, Block 16, Millville
Farm Survey

Com. at a pt. 1366.76' N. and
4838.17' N 88°31' W. of the
SE Cor of Sec 21, in Twp
11 N, R 1 E of S13T M, (said
pt being further described as
the NE Cor of the W $\frac{1}{2}$ of
said Lot 10) and running
thence West 6 rods; thence
S 13.33 rods; thence E 6 rods;
thence N. 13.33 rods to the
place of beg. containing
 $\frac{1}{2}$ Acre (more or less)

Dead dated Apr 24 1954
from
George Anderson & wife
Relia O. Anderson

~~Max Burr.~~

Max W. Burr & his wife
Betty A. Burr

Boston 5-17-54 16" Steel II
Water line on Main St
16" line from E curb

Water line for 12" North
6" line 8' from curb.
6" on 8' 6" lateral to curb

main St.
66' curb to curb

10' South St.
66' curb to curb.

Mrs. Mentie C. Collmar

12

Beq. at a pt $14\frac{2}{3}$ R. East of
the SW. Cor. of Lot 2, 131k 74
Plat A. of Logan City Survey
and running thence E $3\frac{1}{3}$ rods
along the S. boundary of said
Lot; thence N. 9 R to the NE
Cor. of said Lot; thence W $3\frac{1}{3}$ R
to a pt due N. of beq. Thence
South 9 rods to beq. Cont.
30 sq. rd.

80/556

Page 83 of Plats

545 E 7th N.

Phone 1709W

Serge E Larsen
94/5 cloudy
Page 83 of plats (12 n 1 E)

Beg. at a pt $4\frac{1}{2}$ R. E. of the
SW cor of Lot 1, Blk. 24
Plat "A" Logan City Survey
& running thence E.
 $4\frac{1}{2}$ rods, thence N 9 rods.
thence W $4\frac{1}{2}$ rods; thence
South 9 rods to beg.

Victm of Adam M. Lundblad
to

Serge E Larsen & Kathleen
Ann Larsen.

Melody Ranch (Bar 11)
 Frontage 202.3' 5-24-54
Page 64 of 12 N/E

Doc Humphreys Frontage
 140' canal
 Lane Sept. 6, 1954

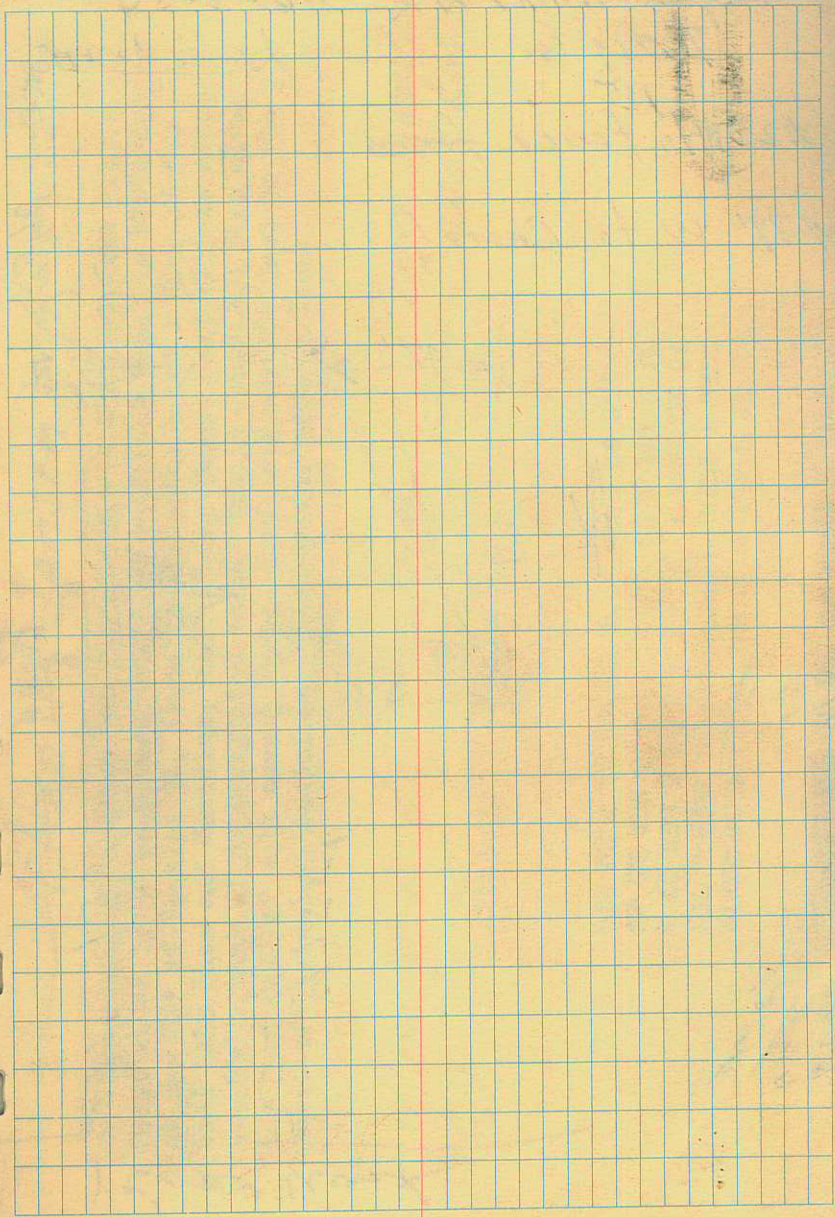
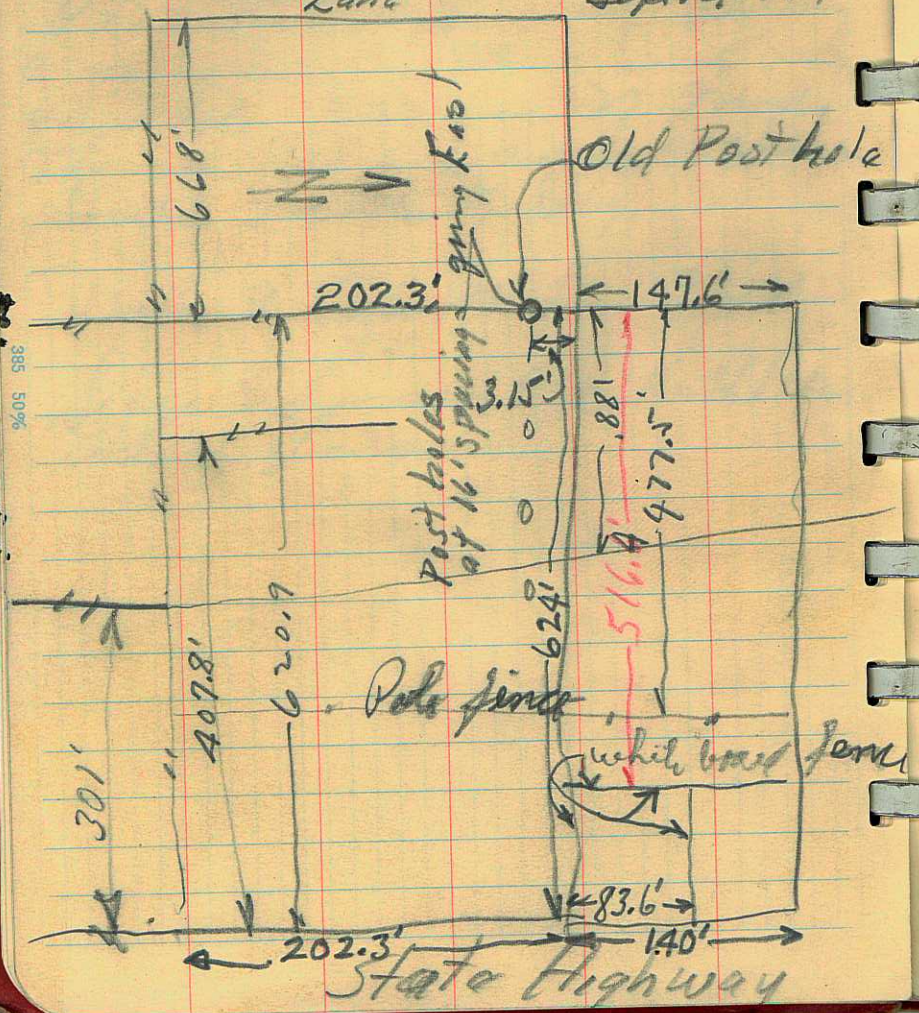

D. E. Humpherys, & wife Melba L.
To
Gerald E. McIlrath & wife Mae S.

Recorded ~~IX~~in Book 94 at Page 593
95-45.

Part of the South half of Lot 8, Block 7, Plat "D", Logan Farm Survey, described as follows:

Beginning at the Southwest corner of said Lot 8, and running thence North 230.3 feet; thence East 38 rods, more or less to the West line of the State Road; thence South 220.3 feet to the South line of said Lot 8; thence West 38 rods, more or less to the place of beginning, Sigate in the Southeast quarter of Section 21, Township 12 N rth, Range 0^Ne East of the Salr Lake Base and Meridian.

Together with all water right s thereto appertaining.

DeVou E. Humphreys & wofe Melba L.
To

Recorded in Book 95 at Page 52

Ray Forsberg & wife Mildred Forsberg

Beginning at a point in the west line of street at a point 16.842 rods north of the southeast corner of Lot 8, Block 7, Plat "D", Logan Farm Survey and running thence North in the West line of Street 70 feet; thence West 38 rods, more or less, to the west line of said Lot 8; thence South along the west line of said Lot 70 feet to a point due West of the place of beginning; thence East 38 rods, more or less, to the place of beginning. Containing 1 acre, more or less. And further described as being situate in the southeast quarter of Section 21, Township 12 North of Range 1 East of the Salt Lake Base and Meridian.

Part of Lot 8, Block 7, Plat "D" Logan Farm Survey, described as follows:

Beginning at a point 202.3 feet North of the southwest corner of said Lot 8, and running thence North 75.793 feet more or less to the north line of the south 8/19 of said lot; thence east 38 rods more or less to the West line of the State Road; thence south along the west line of the State Road 75.793 feet more or less to a point east of the place of beginning; thence West 38 rods more or less to the place of beginning, furth_e described as being situate in the southeast quarter of Section 21, Township 12 NO^rth, Range 1 East of the Salt Lake Base and Meridian.

9.25. 660
 660
 10
 76

385 50%
 40
 10
 6

Black Smith Fork
 Irrig Co

Page 177-11N
 R1E.
 6-3-54

Lane West

15th
 221 W to fence from

479' W to Canal

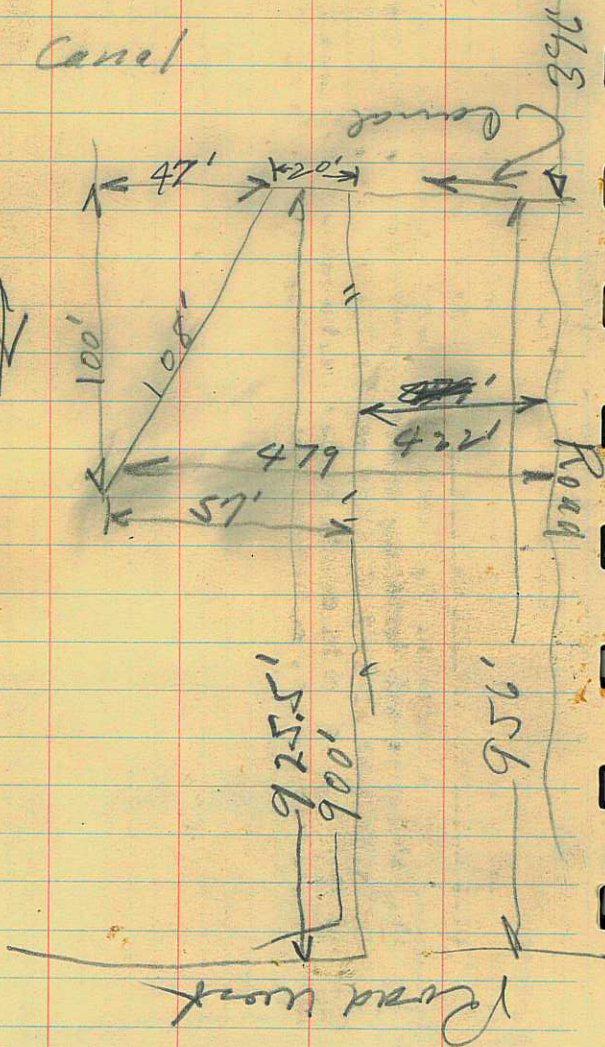

Elnza H. Jensen - A-2228

Commencing at a point 900 feet North and 442 feet West from a point which is 54 rods North and 45.5 rods East from the SE Corner of the SE $\frac{1}{4}$ of Section 32, Township 11 North, Range 1 East of the Salt Lake Base and Meridian, and running thence West 47 feet along the South bank of an irrigation canal; thence South 100 feet along the East bank of said canal; thence Northeasterly 108 feet to the point of beginning, containing 0.107 acres, more or less.

Above is description of Prop. created
 by Tring. Co. to protect Canal banks

A2228 FILED IN THE
 PUBLIC OFFICE
 BEG AT A PT 54 RDS N
 OF SE COR OF SEC 32 T 11N R 1E
 E 40 RDS N 56 3/5 RDS TO S BANK OF CAN
 AL S BANK OF SD CANAL IN NWLY & SWLY
 DIREC TO A PT 52 RDS N OF BEG S 52 RDS
 TO BEG ALL IN SEC 32 T 11N R 1E 14 AC

6-4-54

South Cache High School

NE Cor. 3.4

← baseball

Field

5.4

4.4

3.7

4.05

0
4.2

1.5

4.15

4.0

3.25

385 50%

Phone 352NW
 Ray E. Larsen
 53 N 5 W,

D1283 MARGARET E. S. FIFIELD, ET AL,
 176 S 6TH WEST,
 LOGAN, UTAH.

PT LOT 3; THE N 3 RDS OF THE S 12 RDS
 LOT 3 BLK 5 PLAT B LOGAN CITY NW 1/4 SEC
 4 T 11N R 1E

Page 33 of Plat
 Sac 4, 11 N, R 1 E of SLB 4 M

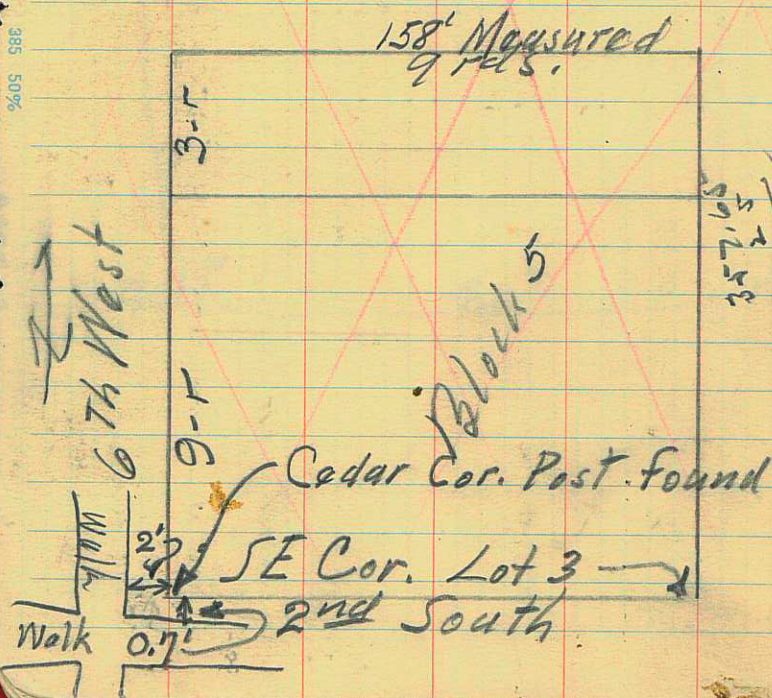

D205 MARGARET E. FIFIELD
 53 NORTH 5TH WEST
 LOGAN, UTAH

THE S 2 2/3 RDS OF THE N 15 RDS LOTS 5
 & 6 BLK 9 PLAT A LOGAN CITY

18-r + 3.8' deep

2 2/3 r

12 N R 1 E
 Page 140 of Plat
 Paid 17
 6-7-54
 Beg at pt 12 1/2 rds S. of NE Cor
 of Lot 6, Blk 9, Plat A Logan
 City Survey; thence S 2 2/3
 r; th W 18 r; th N 2 2/3;
 th E 18 r to beg.

J. Marlin Sorensen

Wanda M Thornley

Lillian M Petersen

Ray E 18-r Larsen

Emma Holmes

away C. Donoho

34" Carmilla Spillman

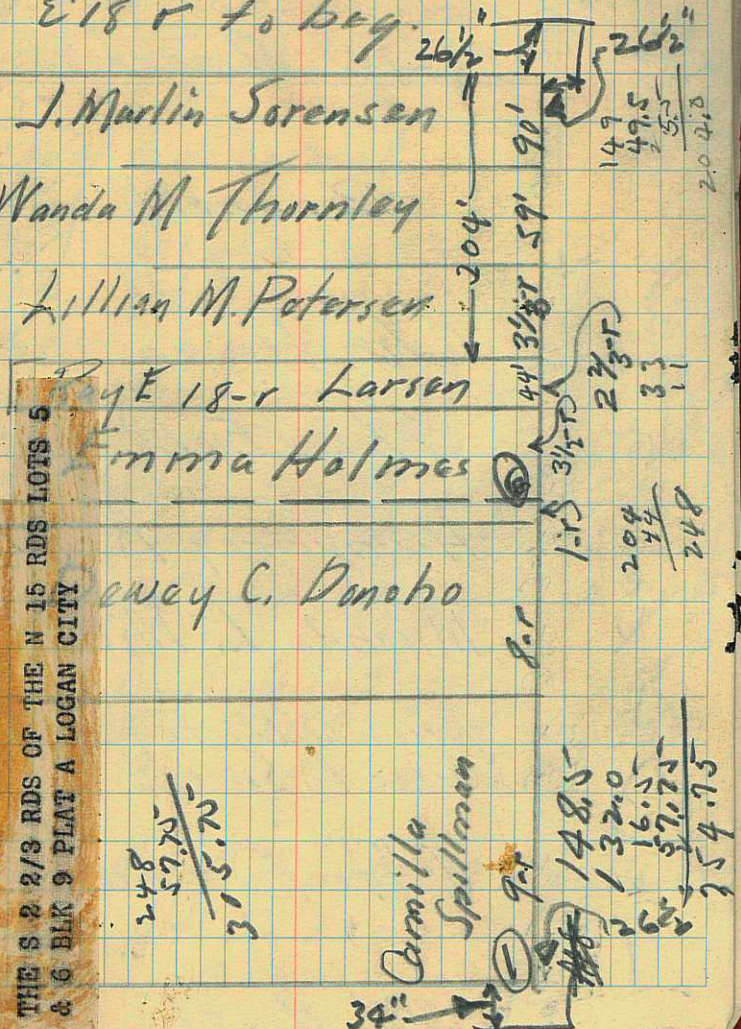

12 N R 1 E
 Page 176 of Plats
 Alice D. Durfey
 Alice L. Smith
 4th North

49.5
 8.20
 57.75

2nd East of 13th

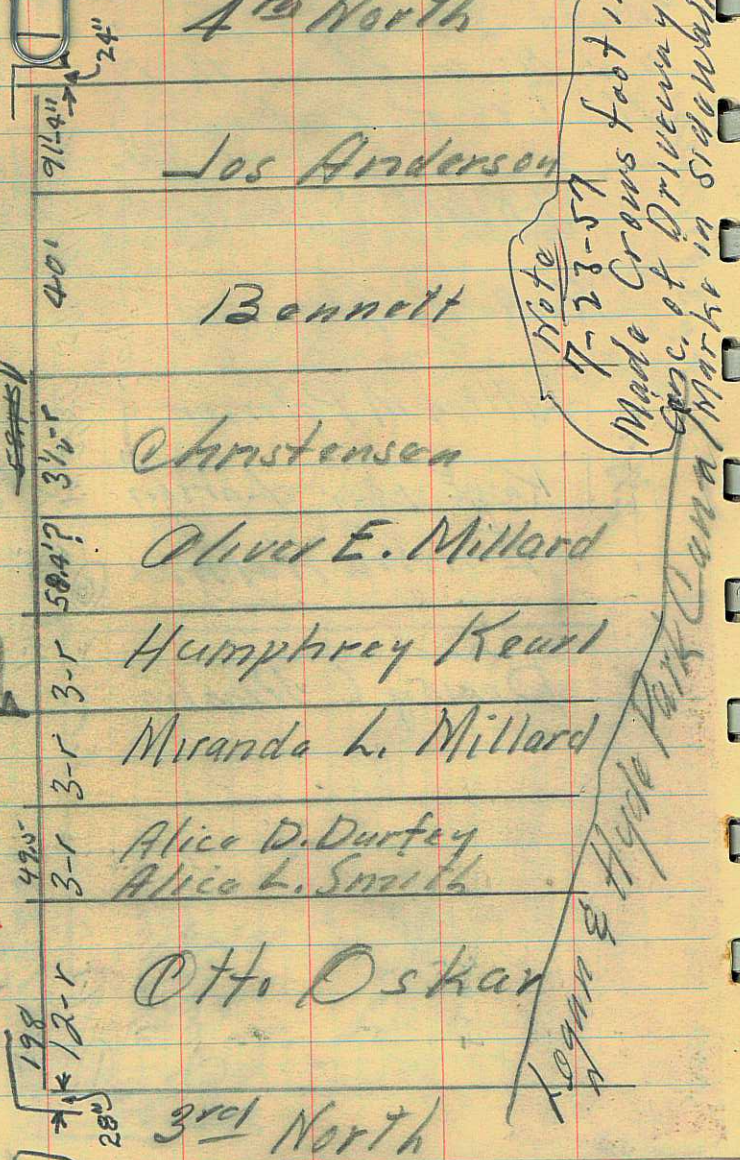

198
 12-1
 28

3rd North

Phone 1013-M
 D1432 ALICE D. DURFAY &
 ALICE L. SMITH
 336 No. 2nd E. LOGAN, UTAH
 PT LOT 4; BEG AT A PT 3 RDS S OF THE
 NW COR. OF LOT 4 BLK 8 PLAT C LOGAN
 CITY S 3 RD E TO W BANK OF LOGAN &
 HYDE PARK CANAL NELY ALONG W BANK OF
 SD CANAL TO A PT DUE E OF BEG W TO BEG

Abe Grant

198.0	301.38	301.38
8.7	247.75	49.5
91.34	<u>63.63</u>	350.88

The garage to North property is 6" too far South at SW Cor. and 7" too far South at SE Cor.

40.1
 57.75
 18.4
 49.5
 49.5
 63
 602.69
 12.5
 1.8
 13.7
 13.8
 279.1
 297
 236.9
 58.7
 713.4
 40.1
 49.5
 8.20
 49.5
 238.59

N. line of prop. is ~~350.88~~ 350.88" S. from NW Cor. of block

Notch found at E of Block at S. Line of this prop.

6-9-54
Page 41-2 of 13N1E
C142 JOSEPH & MYRTLE TIMMINS
SMITHFIELD, UTAH

132' 264'
COM AT NW COR OF LOT 7 BLK 10 $\frac{1}{2}$ PLAT A
SMITHFIELD CITY E 8 RDS S 16 RDS W 8
RDS N 16 RDS TO PT OF BEG IN SEC 27 T
13N R 1E

C140A JOSEPH & MYRTLE TIMMINS,
SMITHFIELD, UTAH.
228 E Center
164'

BEG AT SW COR LOT 6 BLK 10 $\frac{1}{2}$ PLAT A
SMITHFIELD CITY SVY E 8 RD S 16 RD TO SE
COR LOT 7 N 4 RD W 16 RD TO W LINE
LOT 6 S 4 RD TO BEG SW $\frac{1}{4}$ SEC 27 T
13N R 1E Center Str.

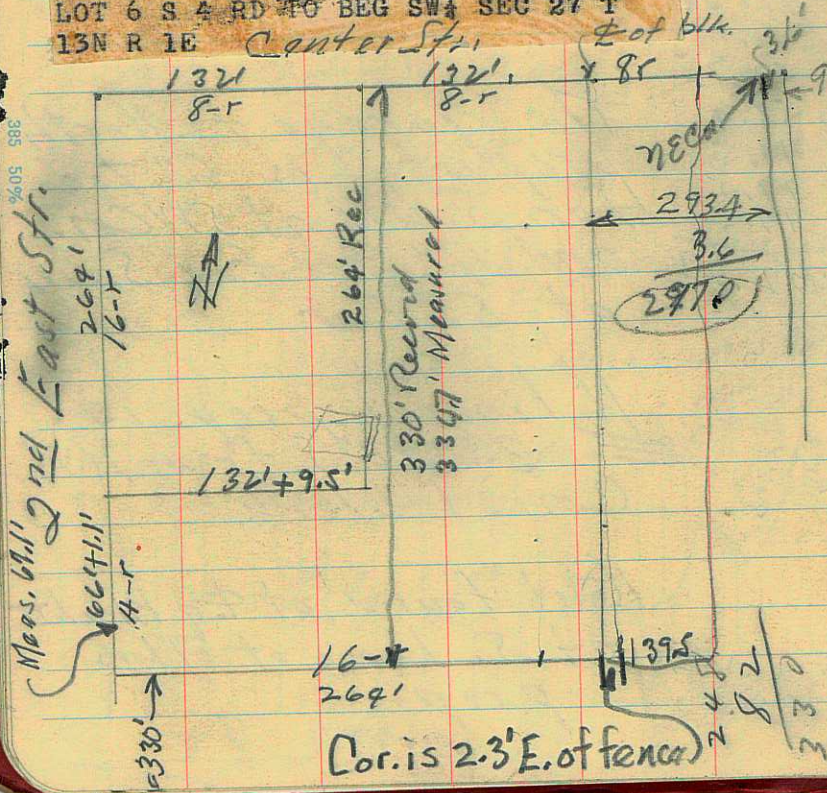

10-17-55
19
C140 HENRY & MARY B. SORENSON
SMITHFIELD, UTAH

BEG AT NW COR LOT 6 BLK 10 $\frac{1}{2}$ PLAT A
SMITHFIELD CITY SVY E 8 RD S 16 RD
W 8 RD N 16 RD TO BEG SW $\frac{1}{4}$ SEC 27
T 13N R 1E

The South 8 rods of
above was sold to
Jos. Timmins. The
property was measured
and staked with the
aid of Os Low and
Jos. Timmins on 10-17-55

6-9-54

Page 41-2 of 13N1E

C142 JOSEPH & MYRTLE TIMMINS
SMITHFIELD, UTAH

132' 264'

COM AT NW COR OF LOT 7 BLK 10 1/2 PLAT A
SMITHFIELD CITY E 8 RDS S 16 RDS W 8
RDS N 16 RDS TO PT OF BEG IN SEC 27 T
13N R 1E

C140A JOSEPH & MYRTLE TIMMINS,
SMITHFIELD, UTAH.

228 E Center
264'

BEG AT SW COR LOT 6 BLK 10 1/2 PLAT A
SMITHFIELD CITY SVY E 16 RD TO SE
COR LOT 7 N 4 RD W 16 RD TO W LINE
LOT 6 S 4 RD TO BEG SW 1/4 SEC 27 T
13N R 1E

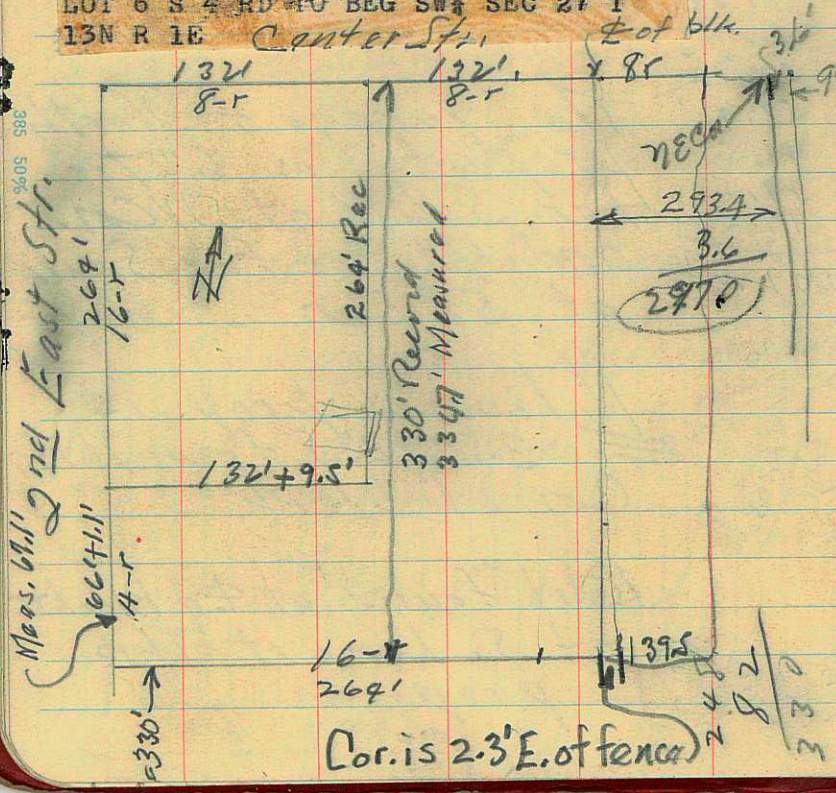

Page 41-2
21377 R 1E

C140A JOSEPH & MYRTLE TIMMINS,
SMITHFIELD, UTAH.

BEG AT SW COR LOT 6 BLK 10 1/2 PLAT A
SMITHFIELD CITY SVY E 16 RD TO SE
COR LOT 7 N 4 RD W 16 RD TO W LINE
LOT 6 S 4 RD TO BEG SW 1/4 SEC 27 T
13N R 1E

C141 GEORGE ROSKELLEY
SMITHFIELD, UTAH

COM AT NW COR LOT 9 BLK 10 1/2 PLAT A
SMITHFIELD CITY E 8 RDS S 19 1/2 RDS W
7.75 RDS N 20 RDS TO BEG SEC 27 T 13N
R 1E

C142 JOSEPH & MYRTLE TIMMINS
SMITHFIELD, UTAH

COM AT NW COR OF LOT 7 BLK 10 1/2 PLAT A
SMITHFIELD CITY E 8 RDS S 16 RDS W 8
RDS N 16 RDS TO PT OF BEG IN SEC 27 T
13N R 1E

C143 LYNN C. RICHARDS
SMITHFIELD, UTAH

BEG AT THE SE COR LOT 1 BLK 11 PLAT
A SMITHFIELD CITY SVY, W 41.25 FT N
16 RDS E 41.25 FT S 16 RDS TO BEG
IN SW 1/4 SEC 27 T 13N R 1E.

12-17-55

19

g
p
o
a
J

ed
7-55

46739

Jack Parson Const. Co 6-9-54

Rod Ditch North on W. side of Rd
at gate

35' N. of Cor. 8.6 9.55
75' N. of Cor. 7.3 ✓ 9.05 9.55
E. of E. end Rd 7.3

4' blk North
Headgate 9.55 ✓
3' N. of gate 10.30
8.00
1.7

3+17 to E. of 16' gate
4+90.4 to Picked
5+08.4 to 2' Conc Culv.
1+71 to N Line of Str.
1+58 to E of ditch W
0+69 to S Line of Rd
0+78 to ditch W.

Sta	Rod	H.I.	Elev	EL Elev	Cut-Fill
B.M.	2.60	102.60	100.00		

Top stake				
0+00	3.98	98.62	98.62	
ditch bot	6.2	96.40	96.40	

0+50	4.1	98.50	98.50	94.80	3.70
d. bot.	7.8	94.80	94.80		

0+ 78 ⁶⁹	8.73	93.87	93.87	94.75	F.92
ditch Bot		92.75	92.75		

0+78	9.85			94.68	F.193
3' W. of	9.97				

3 km 6-10-54 { 5 P.M. 2 hr.
Ditch 1 hr. 20Stakes are offset
500' E. from E. of DitchGrades for ditch on W.
side of Road in front
of Parson's Office, and
running North

NE Cor. of Entrance Conc. to Office

to Fence W. on S side of Rd

to ditch West

Sta	Rod	H.I.	Elev	Cut
1+00	5.56	102.60	97.04	94.66 C 2.38
5' west	6.14		96.46	
1+50	6.03		96.57	94.53 C 2.04
5' west	6.41		96.19	
1+58	7.40		95.20	94.51 C 0.69
	7.40			
1+71	5.41		97.19	94.98 C 2.71
5' W.	6.16		96.44	
2+00	5.08		97.52	94.40 C 3.12
5' W.	6.20		96.40	
2+50	4.51		98.09	94.26 C 3.83
5' W.	5.78		96.82	
3+00	4.95		97.63	94.13 C 3.52
5' W.	5.96		96.64	
3+17	5.80		96.80	94.09 C 2.71
5' W.	6.81		95.80	

RR spikes in Road (S. of E)

RR spikes in N side of Rd -

to E of ditch west

to fence in N. line of Rd -

to E of 16' gate

Sta	Red	HI	Elev	Cut
1+00	5.56	102.60	97.04	94.66 C 2.38
5' w.t.	6.14 5.73		96.46	
1+50	6.03		96.57	94.53 C 2.04
5' w.t.	6.41		96.19	
1+58	7.40		95.20	94.51 C 0.69
	7.40			
1+71	5.41		97.19	94.48 C 2.71
5' w.t.	6.16		96.44	
2+00	5.08		97.52	94.40 C 3.12
5' w.t.	6.20		96.40	
2+50	4.51		98.09	94.26 C 3.83
5' w.t.	5.78		96.82	
3+00	4.95		97.63	94.13 C 3.52
5' w.t.	5.96		96.64	
3+17	5.80		96.80	94.09 C 2.71
5' w.t.	6.80		95.80	

Theron Leishman
22827322W

Remains of 45072W
8th 13357R

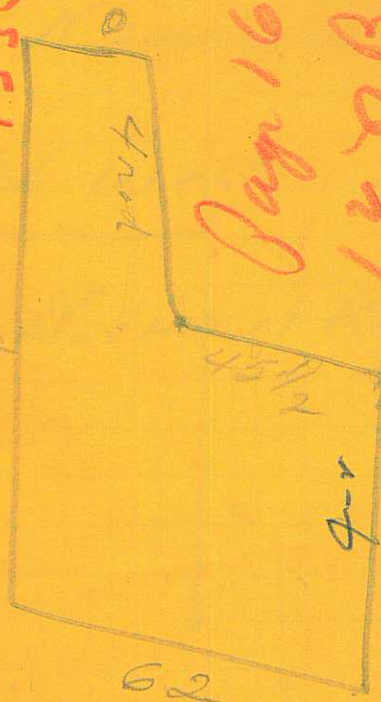

5.56
5.78
2.9

UTAH CONCRETE PIPE CO.



Sta	Red	H.I.	Elev	FL.Elev	Cut
3+50	5.75	102.60	96.85	94.00	2.85
5'W	6.62	95.98	95.98		
4+00	6.08		96.52	93.86	2.66
5'W	6.72		95.88		
4+50	6.88		95.72	93.73	1.99
5'W	7.60		95.00		
4+90.4	7.31		95.29	93.70	1.59
5'W	8.01		94.60		
5+00	7.45		95.15	93.60	1.55
5'W	8.50		94.10		
bt. ditch					
5+08.4	8.55		94.05		
	9.45		93.15		
5+50	8.47		94.13		
bt. ditch	9.42		93.18		
5+90	10.00		92.60	93.60	
ditch bt.	10.40		92.20	7	

to stake by pickett

to E of 2' Conc Culv. from East
bet. it ditch W. of fence

$$\begin{array}{r} 94.80 \\ 92.20 \\ \hline 2.60 \end{array}$$
 fall

$$\begin{array}{r} 94.80 \\ 93.60 \\ \hline 1.20 \end{array}$$

gring
west

0+00

948.6

684

3+87.5

654

264.6

387.0

266

6+52.2

266.5

730.6

6+54.0

1176.2

983.5

9+83.5

192.7

6.5

186.2

11+76.2

(1159.3)

13+37

13+38

660

330

990

13+37

6784

653

1320

13+37

660

11+76.2

330

1,69.3

160.8

1159.3

1176.2

983.5

192.7

169.3

234

D-2939d

Book

86

151

87

537

Acc S. Raymond

0+00 = 2nd E + 10th N (new)

fence running N from 10th N

fence running N. from 10th N

fence running South from 10th N.

fence running N. from 10th N.

Iron pin where New Chain Link fence runs Nely. from 10th N and 5/8" iron pin in pt 12" E of iron pipe W. to Iron pipe on E. side of Main Street

Note 1. The West Texaco fence is .75' E of pipe at 13+38

Note 2. Texaco fence is ~~105.75'~~ 105.75' E of Iron (curved) in W. line of Road.

Page 81 of 12NRIE

Utah (F 127(15) Sheet No 10 9/13/45

All 5 ft. up ground
 Beg 147.2' N 81.7' E from SW
 Cor of Lot 2: N 11° 00' E 517.7'
 to N line of said Lot 2. E along
 lot line 67' S 11° 00' W
 517.7' W 67' to beg.

8-16-55 Cache Co. SPETH

Red. Bot pipe. cut fill.

5.58 7.08
8
7.00

6.15 Stake 8"
8
6.23
6.65
1.6
6.81
8
6.89

6.23 Stake S. end

N. End
Bot. of drill
50' N. of Red
New pipe

Culvert for Spoth Road
1st Road running
West of 91 - South of
Sugar Factory

5.58
1.50
7.08

385 50%

Golden Butters

Charleston Town Rd

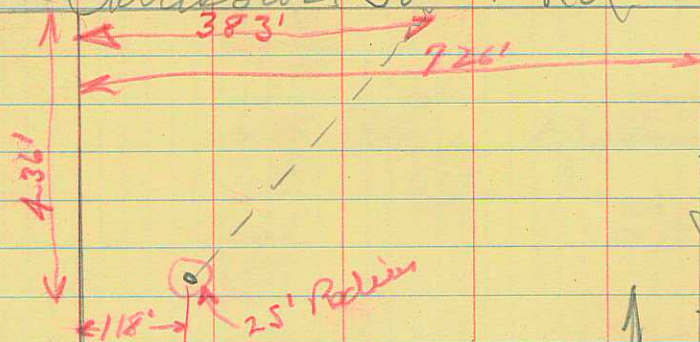

6-15-55

Measured with bucket (12 qt. bucket)
Flow was 1 1/2 gal. each 2 sec.

Page 42 - 14 N R 2W

26

470' E of 1585' S
from NW cor of Sec 35
T 14 N R 2W

$$\begin{array}{r} 7.5 \overline{) 1.00} \\ \underline{70} \\ 250 \\ \underline{225} \\ 25 \end{array}$$

Golden Butters

472' S from rd

E-W line 7-7-53

Spring Area is 100' x 50' N-S

472

194

666' S. to S end of Goody lane

382' E from rd fence to pipe outlet

344

726' E to State Road.

S. edge of Walk

8-27-55
Miss Jessie Larson ✓
669 1/2 E 5 N.

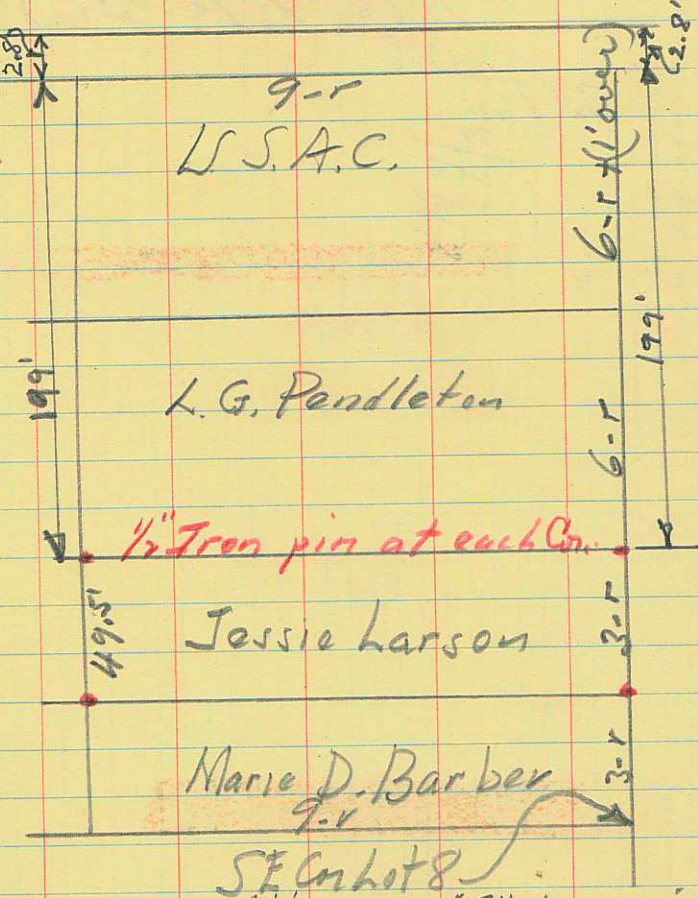

1/2" Iron pin at each Cor.

Jessie Larson

Marie D. Barber

SE corner
Blk. 1 Plot "E" began city

Page 191 of 12 N R 1 E

385 50%

LDS Hospital 9-24, 55

Mon Rol HI 461897 FS DS

Mon 5.42 462437 2008

18.05 5.48 ave gr

18.54 4.99 top of wall

18.64 4.84 30

18.34 5.14 Gr

18.55 Gr 5.18

18.83 C 4.70

T.P. Well 4.00

T.P. 2.72 cut at 6' stop

20.33 5.00 2069 4.64 21.31 4.02

20.08 5.25 20.34 4.94 21.43 3.90

Gr 5.54 20.09

0.92 k. Stop 22.61

18.71 1.64 top of wall 4.00 4.94

19.60 3.73 top of Newglark 2.72 0.92

19.00 4.53 cut at 6' stop 4623.53 4622.61 1.64

17.97 9.556 23.75 0.66

4.97 18.56 19.62 4.77

17.68 5.85 top of curb 19.54 4.852

5.25 top of wall at curb 18.32 17.65 5.88 G 4.85

5.10 3.27 top of 8" wall 18.26 5.18 19.29

7.65 15.88

19.55 4.82 4.22 11.07 4.21 20.18

5.42 18.97

5.03 19.30

5.03 19.30

385 50%

J Urban Allred ✓ 9-27-55
Page 99994, -12 NR 1E

D2350A LEONARD C. KEARL &
RICHARD W. KEARL
55 W. 10TH NO. LOGAN, UTAH

ALL OF LOTS 14, 15, 16, & 17 OF BLK
9 KIRTLAND ADDITION TO LOGAN CITY

D2351 J. URBAN & EDNA B. ALLRED
132 WEST 3RD NORTH
LOGAN, UTAH

ALL OF LOTS 18, 19, 20, 21, 22, 23,
24 & 25 BLK 9 KIRTLAND ADDITION IN
SE $\frac{1}{4}$ SEC 28 T 12N R 1E

D2352 CURTIS B. CAMPBELL &
MARY K. CAMPBELL
999 N MAIN LOGAN, UTAH

ALL OF LOTS 26-27-28 BLK 9 KIRKLAND
ADDITION TO LOGAN CITY SE $\frac{1}{4}$ OF SEC 28 T
12N R 1E

D2353 J. URBAN & EDNA B. ALLRED
132 WEST 3RD NORTH
LOGAN, UTAH.

ALL OF LOTS 29-30-31-32- & 33 BLK 9
KIRKLAND ADDITION TO LOGAN CITY SE $\frac{1}{4}$
OF SEC 28 T 12N R 1E *on Main St*

D2356 L. C. KEARL
154 NORTH 3RD WEST
LOGAN, UTAH

LOTS 34, 35, 36 & 37 IN BLK 9 OF
KIRTLAND ADDITION TO LOGAN CITY
SE $\frac{1}{4}$ SEC 28 T 12N R 1E

29
The J. Urban Allred
frontage on Main Str
beg. 75' South from
10th North Street, was
checked this date and
Crows foot marks cut
into Conc. Gutter.

Page 179 - 12 NR 1 E

Casper Merrill

10-18-55

D2533 LILLIE PAUL JOHNSON
279 WEST 3RD NORTH
LOGAN, UTAH *OK*

83/351-2
BEG 6 RDS N OF NW COR OF LOT 3 BLK 39
PLAT A LOGAN FM SVY; E ON S LINE 6TH N
ST 10 RDS S 45 FT W TO RDS N 45 FT TO
BEG NE 1/4 SEC 33 T 12N R 1E

D2534 FRANK D. & FRED A. NEUBERGER,
590 NORTH MAIN ST.,
LOGAN, UTAH *OK*

96/81
PT LOT 3; BEG AT NW COR OF LOT 3 BLK
39 PLAT A LOGAN FAPM N 54 FT E 10 RD S
54 FT W 10 RD TO BEG 1/2 INTEREST EACH

D2536 CASPER W. & ANN C. MERRILL
238 EAST 6TH NORTH
LOGAN, UTAH

85/392 57.75'
BEG 3 1/2 RD S OF A PT 10 RD E OF NW
COR LOT 3 BLK 39 PLAT A LOGAN FM
SVY E 2 RD 9 1/2 RD W OR L TO S LINE
6TH N ST W 2 RD S 9 1/2 RD W OR L TO
BEG IN NE 1/4 SEC 33 T 12N R 1E

D2538 CASPER W. & ANNA C. MERRILL
238 EAST 6TH NORTH
LOGAN, UTAH. *OK*

82/71 470.25'
BEG AT A PT 2 1/2 RD N OF THE SW COR OF
BLK 39 PLAT A LOGAN FAPM E 10 RD N 3 1/2
RD W 10 RD S 3 1/2 RD TO BEG NE 1/4 SEC 33
T 12N R 1E

30

49.5
9.25
57.75

2.12
45
54.00
101.12
57.75

158.87
412.50

214.55
Beg 13 1/2 E 7 pt 25 1/2 7 1/2 SW
Cor Blk 39 plat A E 2 1/2
57 1/2 - 1/2 W 32 - 1/2 2 E 1 1/2
S 4 1/2 to beg. *290.25'*

985 50%

10-24-55

Oral Stierland
Page 28 of 11 N R 1 E

Placed iron pipe in Rear
and front of North Line
of Stierland Prop. and
Wood stakes on ~~the~~ South
West & SE Corner
Nails were placed in oil on
Road 30' North of North line
of Lot 14 Blk 8 Plat C
Providence Farm Survey

156.
99.
99.
66.
470

Page 24

B1097B JOSEPH C. & RUTH W. ADAMS
RIVER HEIGHTS
LOGAN, UTAH R.F.D. 1
BEG 354.50 FT S OF NW COR LOT 14
BLK 8 PLAT C PROVIDENCE FM SVY S 66
FT E 146 FT N 66 FT W 146 FT TO BEG
IN SE 1/4 SEC 3 T 11N R 1E CONT. .22
AC

354.5
66
220.5

Page 28 - 11 N R 1 E

B1099 ELMER G. LIECHTY
RIVER HEIGHTS, UTAH

COM 26 2/3 RD S & 52 FT W FROM NE
COR LOT 14 BLK 8 PLAT C PROV FARM
SVY S 13 1/3 RD W 9 RD M OR L TO SW
COR SD LOT N 13 1/3 RD E 9 RD M OR
L TO BEG SE 1/4 SEC T 11N R 1E .75 AC

G621
Esther Olsen
3027A
Seth Berg
Seth Berg
B 1097C

440
148.51
220.5
440
420.5
19.51

BEG 420.5 FT S OF NW COR LOT 14 BLK
8 PLAT C PROVIDENCE SVY, SEC 3 T 11
N R 1E, E 146 FT TO ROAD, S 6 RD, W
146 FT TO W LINE LOT 14, N 6 RD TO
BEG. CONT. .34 AC. SVY SHEET 10

B1097B JOSEPH C. & RUTH W. ADAMS
RIVER HEIGHTS
LOGAN, UTAH R.F.D. 1

BEG 354.50 FT S OF NW COR LOT 14
BLK 8 PLAT C PROVIDENCE CF FM SVY S 66
FT E 146 FT N 66 FT W 146 FT TO BEG
IN SE 1/4 SEC 3 T 11N R 1E CONT. .22

AC
B1097C SIDNEY W. CHRISTIANSEN &
BETTY M CHRISTIANSEN
RIVER HEIGHTS, UTAH

BEG 255.50 FT S OF NW COR LOT 14
BLK 8 PLAT C PROVIDENCE CF FM SVY S 99
FT E 146 FT N 99 FT W 146 FT TO BEG
IN SE 1/4 SEC 3 T 11N R 1E CONT. 0.32
AC M OR L

B1099 ELMER G. LIECHTY
RIVER HEIGHTS, UTAH

BEG 519 1/2 FT S OF NWCOR LOT 14 BLK 8
PLAT C PROVIDENCE SVY, SEC 3 T 11N
R1E, E 146 FT, S 7 1/3 RD TO N SIDE
OF ST, W 146 FT N 7 1/3 RD TO BEG.
IN SE 1/4 SEC 3 T 11N R 1E.

B1099A ORAL F. STIRLAND
426 E 7TH SOUTH
LOGAN, UTAH

BEG 420.5 FT S OF NW COR LOT 14 BLK
8 PLAT C PROVIDENCE SVY, SEC 3 T 11
N R 1E, E 146 FT TO ROAD, S 6 RD, W
146 FT TO W LINE LOT 14, N 6 RD TO
BEG. CONT. .34 AC. (SEE SHEET 30)

JOSEPH C. & RUTH W. ADAMS
RIVER HEIGHTS
LOGAN, UTAH R.F.D. 1

BEG 354.50 FT S OF NW COR LOT 14
BLK 8 PLAT C PROVIDENCE CF FM SVY S 66
FT E 146 FT N 66 FT W 146 FT TO BEG
IN SE 1/4 SEC 3 T 11N R 1E CONT. .22

ELMER G. LIECHTY
RIVER HEIGHTS, UTAH

COM SE 1/4 RD S 1/2 FT W FROM NE
COR LOT 14 BLK 8 PLAT C PROVIDENCE SVY
S 13 1/2 RD N 13 1/2 RD E 13 1/2 RD S
TO BEG SE 1/4 SEC 3 T 11N R 1E

99
66
325
440.5

385 50%

Eugene Peterson ✓

10-31-50

Bullrush & Sardinia
SW = 800' x 400' - 6" } cone

Eastly 800' x 400' - 8" }
2 - 6' sections of stone

800' long

one on each side of
drain

Depth of well (35' original
depth ~~not to top~~
12' diameter

Crops - peas wheat - alfalfa
& grass pasture



32

Berkeley L 205

6" splash

Fordeon Major Reservoir
power wheel
9" outlet

Cipolletti

12" Weir Flow = 0.67 cfs
= 1.93 cfs

Ch 5-6453

Const. of work date
Completed work "
Work first used "

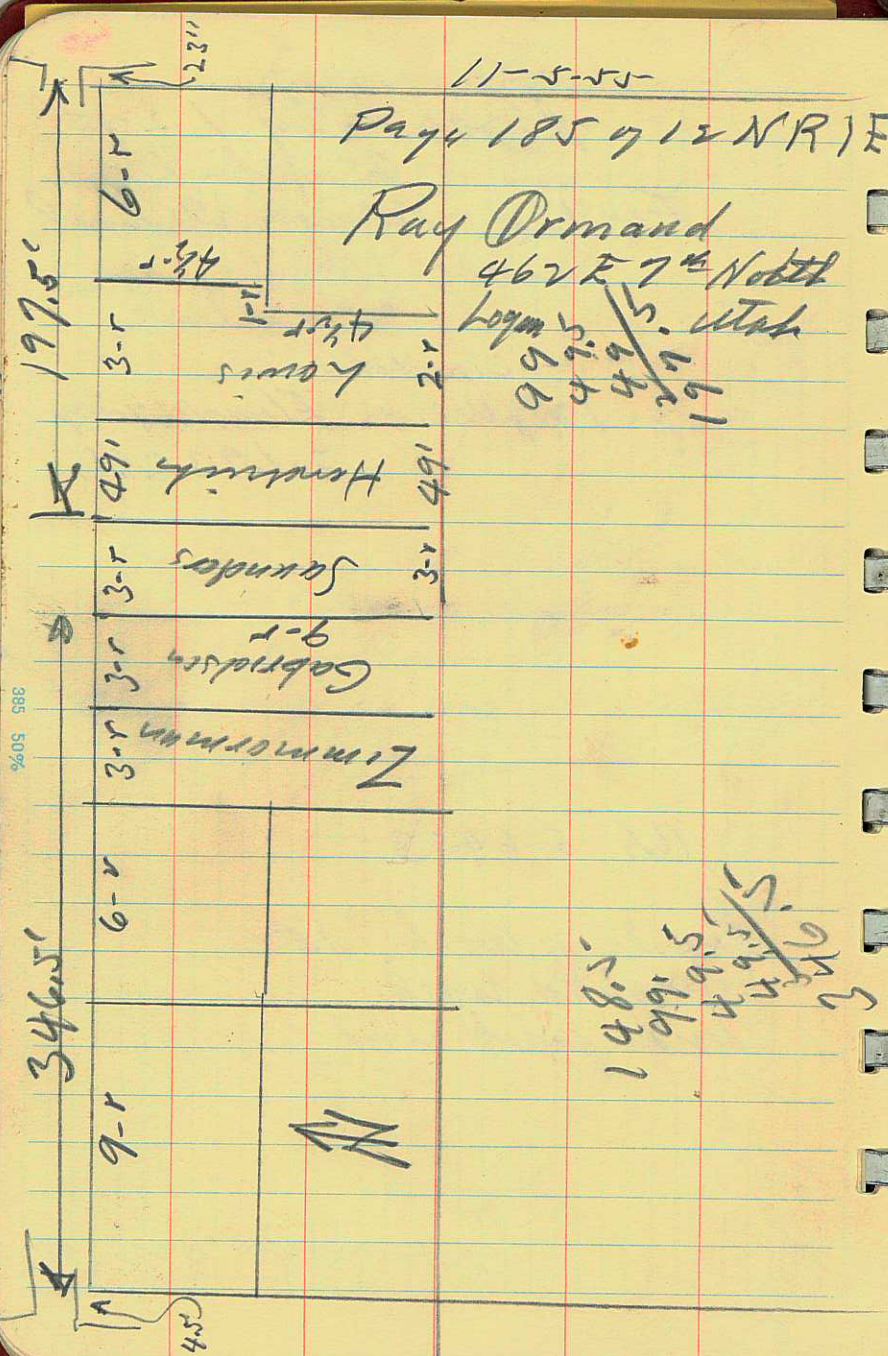

11-5-55
 Page 185 of 12 NRIF

Ray Ormand
 462 E 7th North
 Logan 5 Utah
 99
 29
 49
 29
 19

148.5
 99.5
 49.5
 49.5
 3

ERWIN U. MOSER
P. O. BOX 484
MORGAN, UTAH

ALL LINE BLUE
LIFE SIZE
5096
Φ

385 5096